

CAMPBELL + VAN DUSEN
ARCHITECTURE INTERIOR DESIGN
www.CVDstudio.com
CAMPBELL + VAN DUSEN Design Studio, LLC.
255 South Orange Avenue Suite #1240
Orlando, Florida 32801
Phone: 407.930.6016
FL Lic. No. AA2600339

ARCHITECT OF RECORD
FRANK W. CAMPBELL AIA
FL LIC. NO. AR0016053
COPY OF THIS PLAN IS NOT VALID UNLESS SIGNED,
SEALED AND DATED BY THE ARCHITECT OF RECORD.
SEAL:

COPY OF THIS PLAN IS NOT VALID UNLESS SIGNED,
SEALED AND DATED BY THE ENGINEER OF RECORD.
CONSULTANT SEAL

PROJECT DESCRIPTION:
A NEW OFFICE BUILDING FOR
PROVIDENCE ONE PARTNERS
BUILDING - 01
1145 BUSINESS CENTER DRIVE
HEATHROW, FLORIDA, 32746

CONSTRUCTION

10.21.2025

NO.	DESCRIPTION	DATE

PROJECT TEAM
PROJECT ARCHITECT
F. CAMPBELL
PROJECT MANAGER
B. BUCKLEY

CLIENT NAME
Providence One Partners

PROJECT NUMBER
24-0919-01

PROJECT FILE

EXTERIOR ELEVATIONS

1/A6.1

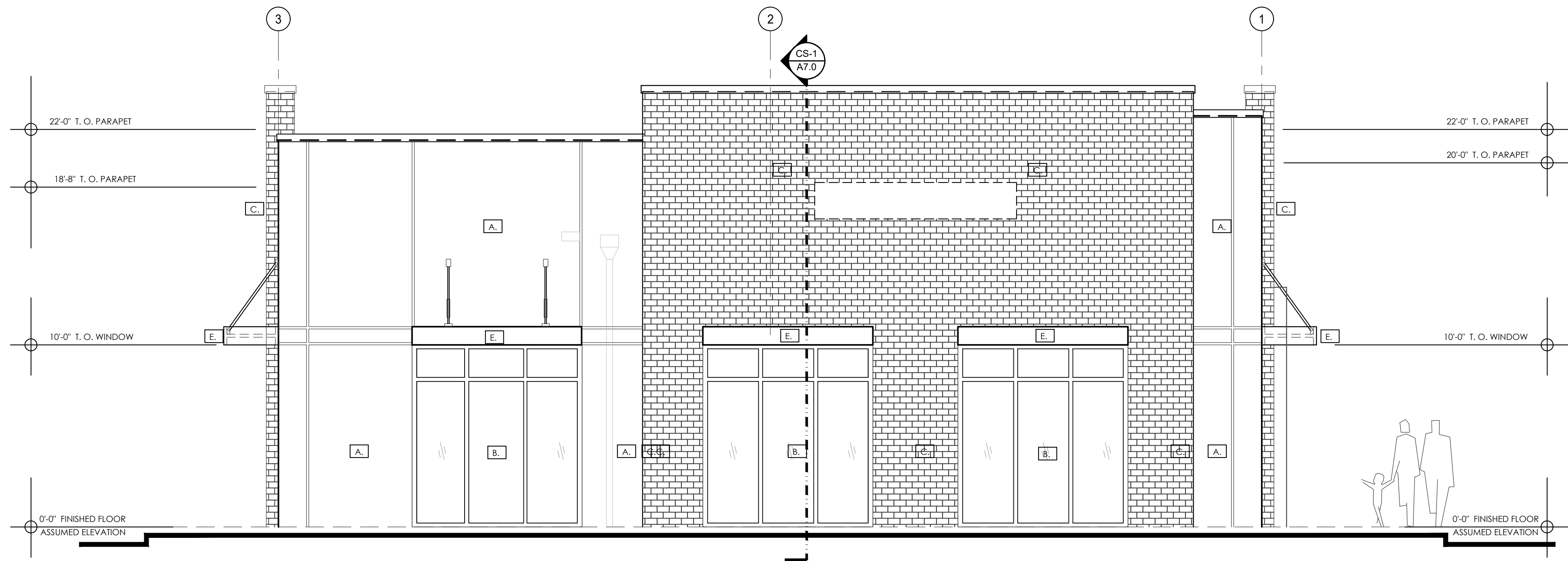

PROPOSED ELEVATION KEY NOTES	
□	NOTE SYMBOL (KEYED TO ELEVATION)
A	STUCCO FINISH: PRIMER: LX03V0100 - LOXON CONDITIONER FINISH: SW 9598
B	STORE FRONT METAL: PRIMER: B50WZ0001 - KEM KROMIK - UNIVERSAL METAL PRIMER FINISH: B66W00651 - PRO INDUSTRIAL HIGH PERFORMANCE ACRYLIC - SEMI GLOSS
C	STONE: WHITE PEARL - GEORGIA ARCHITECTURAL LINEAR SERIES BRICK
D	HOLLOW METAL DOORS AND FRAMES: SPOT PRIMER: B50WZ0001 - KEM KROMIK - UNIVERSAL METAL PRIMER FINISH: B66W00651 - PRO INDUSTRIAL HIGH PERFORMANCE ACRYLIC - SEMI GLOSS
E	AWNING: IRON ORE SWPAINT
F	EXTERIOR CAULKING: SEALANT: LX2180010 - LOXON S1 ONE COMPONENT SMOOTH POLYURETHANE SEALANT
IMPORTANT NOTE: PROVIDE WATER DIVERTER BOXES WITH INTEGRAL OVERFLOW.	

1/A6.1. SOUTH ELEVATION - BUILDING 2 SCALE: 1/4" = 1'-0"

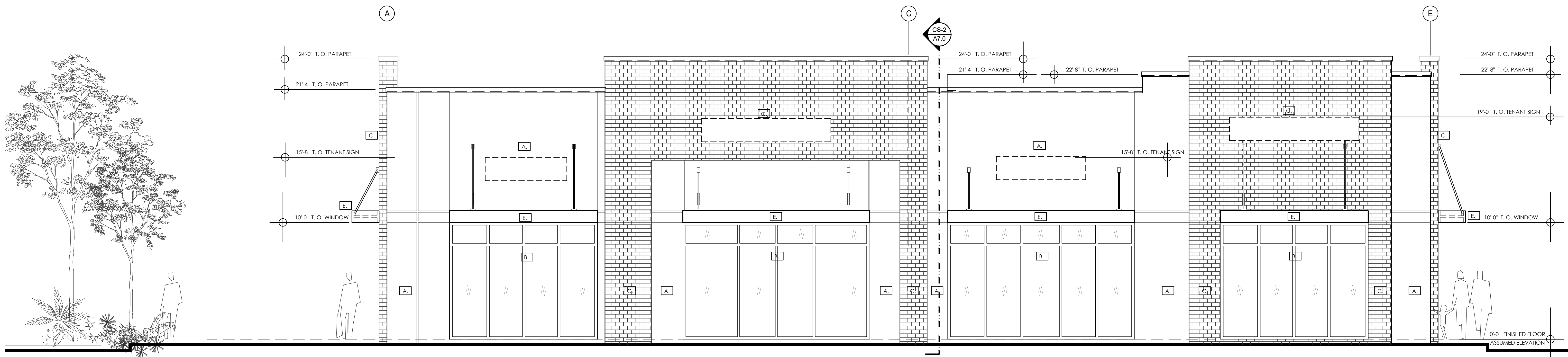

1/A6.1 WEST ELEVATION - BUILDING 1 SCALE: 1/4" = 1'-0"